

Course:	MTH 95 02 - Intermediate Algebra	Department:	MTH
Responsible Faculty:	Benjamin Holt	Responses / Expected:	7 / 13 (53.85%)

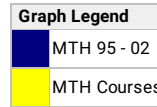
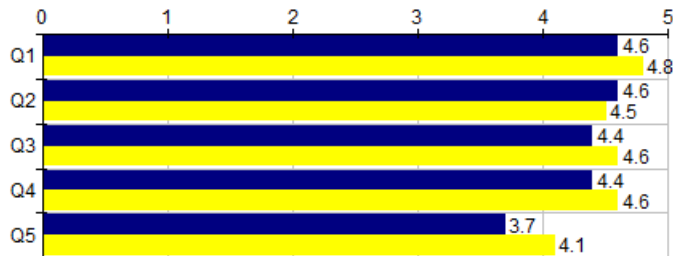

Course-based	MTH 95 - 02							--- Survey Comparisons ---				
	Course							MTH				
	N	Mean	Grp Med	Med.	Mode	Low	High	N	Mean	Grp Med	Dec Rnk	
Q1	I could access the course materials.	7	4.6	4.6	5	5	4	5	72	4.8	4.9	3
Q2	This course increased my understanding of the subject.	7	4.6	4.6	5	5	4	5	72	4.5	4.6	7
Q3	I understood what was expected of me as a student.	7	4.4	4.4	4	4	4	5	72	4.6	4.7	3
Q4	I understood the grading policies and procedures that were detailed in the syllabus.	7	4.4	4.4	4	4	4	5	72	4.6	4.8	3
Q5	My grade reflects how much I learned.	7	3.7	3.9	4	4	2	5	72	4.1	4.2	1

Choices / Values: Strongly Disagree=1 | Disagree=2 | Undecided=3 | Agree=4 | Strongly Agree=5
Dec Rnk: Decile Rank (10-1, 10 is best, calculated vs. precise Mean)

Q6 - Comments regarding your course?	
Response Rate:	100.00% (7 of 7)
1	more practice problems in class, have students try a problem alone with no guidance, could help students understand the concept and show students what they need help on through out the lecture
2	it was good :)
3	This course was challenging but required me to learn the material through studying and hard work. Overall, this was a great course.
4	The only change I would suggest making would be to include video links and book links like what you see in some of the chapter 9 homework all the way through. They were fantastic.
5	Thank you for teaching me!
6	Really appreciate the help and support when it was needed, and was glad to ask questions and try my best as well.
7	No comments

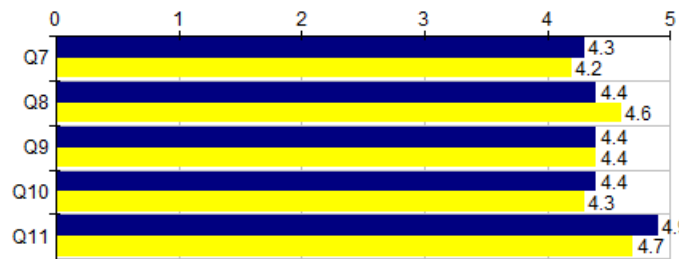

Graph Legend	
	Benjamin Holt
	MTH Faculty

People-based		Benjamin Holt							--- Survey Comparisons ---			
		Individual							MTH			
		N	Mean	Grp Med	Med.	Mode	Low	High	N	Mean	Grp Med	Dec Rnk
Q7	The course content was taught in a variety of ways.	7	4.3	4.3	4	4,5	3	5	71	4.2	4.4	6
Q8	I felt comfortable asking questions and making comments when I wanted.	7	4.4	4.6	5	5	3	5	71	4.6	4.8	4
Q9	The feedback on my work was timely.	7	4.4	4.6	5	5	3	5	71	4.4	4.6	6
Q10	The feedback on my work was helpful.	7	4.4	4.6	5	5	3	5	71	4.3	4.6	7
Q11	The instructor provided help when I asked.	7	4.9	4.9	5	5	4	5	70	4.7	4.8	6

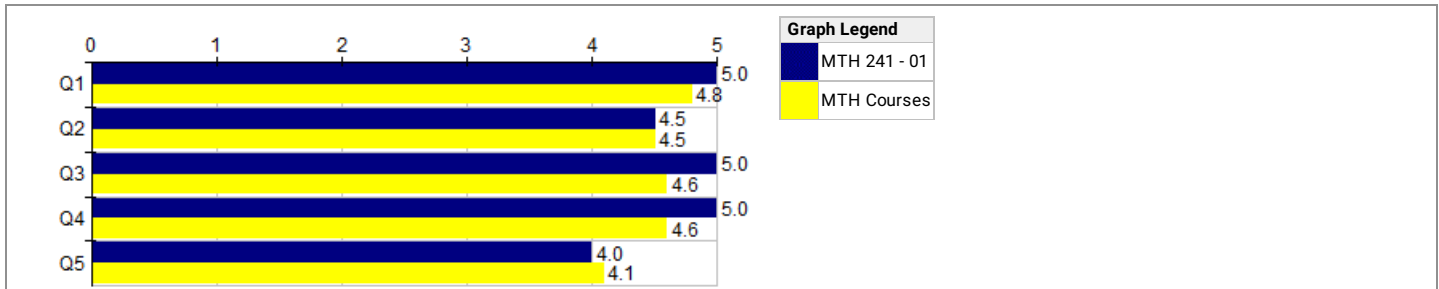

Choices / Values: Strongly Disagree=1 | Disagree=2 | Undecided=3 | Agree=4 | Strongly Agree=5
Dec Rnk: Decile Rank (10-1, 10 is best, calculated vs. precise Mean)

Course:	MTH 241 01 - Calculus for Bus and Soc Science I	Department:	MTH
Responsible Faculty:	Benjamin Holt	Responses / Expected:	2 / 2 (100%)



Course-based	MTH 241 - 01							--- Survey Comparisons ---				
	Course							MTH				
	N	Mean	Grp Med	Med.	Mode	Low	High	N	Mean	Grp Med	Dec Rnk	
Q1	I could access the course materials.	2	5.0	5.0	5	5	5	5	72	4.8	4.9	8
Q2	This course increased my understanding of the subject.	2	4.5	4.5	4.5	4,5	4	5	72	4.5	4.6	5
Q3	I understood what was expected of me as a student.	2	5.0	5.0	5	5	5	5	72	4.6	4.7	8
Q4	I understood the grading policies and procedures that were detailed in the syllabus.	2	5.0	5.0	5	5	5	5	72	4.6	4.8	8
Q5	My grade reflects how much I learned.	2	4.0	4.0	4	4	4	4	72	4.1	4.2	3

Choices / Values: Strongly Disagree=1 | Disagree=2 | Undecided=3 | Agree=4 | Strongly Agree=5
Dec Rnk: Decile Rank (10-1, 10 is best, calculated vs. precise Mean)

Q6 - Comments regarding your course?	
Response Rate:	100.00% (2 of 2)
1	overall i have liked the class and the teacher. 
2	Love the teacher and what he does! 

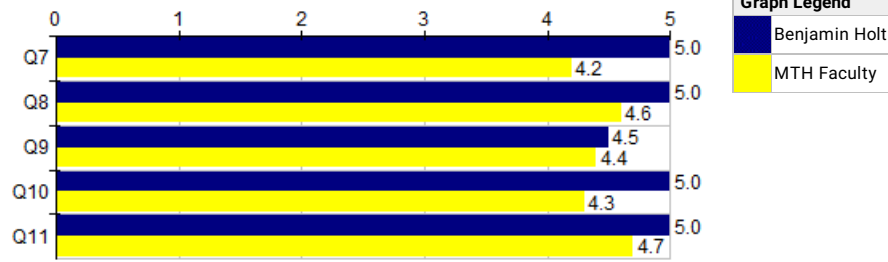

People-based		Benjamin Holt						--- Survey Comparisons ---				
		Individual						MTH				
		N	Mean	Grp Med	Med.	Mode	Low	High	N	Mean	Grp Med	Dec Rnk
Q7	The course content was taught in a variety of ways.	2	5.0	5.0	5	5	5	5	71	4.2	4.4	10
Q8	I felt comfortable asking questions and making comments when I wanted.	2	5.0	5.0	5	5	5	5	71	4.6	4.8	9
Q9	The feedback on my work was timely.	2	4.5	4.5	4.5	4,5	4	5	71	4.4	4.6	6
Q10	The feedback on my work was helpful.	2	5.0	5.0	5	5	5	5	71	4.3	4.6	9
Q11	The instructor provided help when I asked.	2	5.0	5.0	5	5	5	5	70	4.7	4.8	8

Choices / Values: Strongly Disagree=1 | Disagree=2 | Undecided=3 | Agree=4 | Strongly Agree=5
Dec Rnk: Decile Rank (10-1, 10 is best, calculated vs. precise Mean)

Course:	MTH 243 02 - Intro to Probability and Statistics	Department:	MTH
Responsible Faculty:	Benjamin Holt	Responses / Expected:	17 / 23 (73.91%)

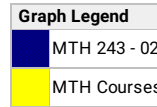
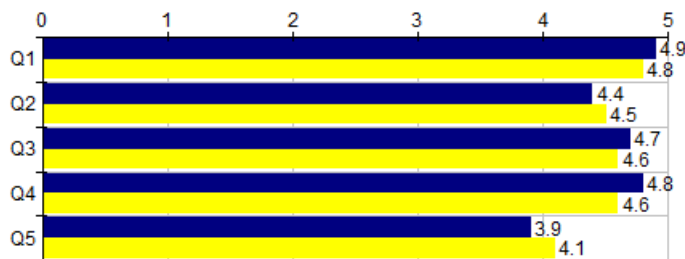





Course-based	MTH 243 - 02							--- Survey Comparisons ---			
	Course							MTH			
	N	Mean	Grp Med	Med.	Mode	Low	High	N	Mean	Grp Med	Dec Rnk
Q1	17	4.9	5.0	5	5	4	5	72	4.8	4.9	5
Q2	17	4.4	4.6	5	5	3	5	72	4.5	4.6	3
Q3	17	4.7	4.8	5	5	4	5	72	4.6	4.7	6
Q4	17	4.8	4.9	5	5	4	5	72	4.6	4.8	6
Q5	17	3.9	4.1	4	4	1	5	72	4.1	4.2	2

Choices / Values: Strongly Disagree=1 | Disagree=2 | Undecided=3 | Agree=4 | Strongly Agree=5
Dec Rnk: Decile Rank (10-1, 10 is best, calculated vs. precise Mean)

Q6 - Comments regarding your course?

Response Rate: 100.00% (17 of 17)

1	This course is difficult and has not been easy to understand. The way things are explained are confusing and I feel like aren't very helpful for the homework that is assigned	
2	Professor Holt is a good teacher for my learning style. He is good at explaining each topic thoroughly and getting the point across.	
3	Not the biggest fan of mat; however, this course has been beneficial and not too bad.	
4	Mr. Holt is a great instructor. His course site is one of the best I have ever used with tons of resources for studying and using various statistical software that is very helpful. You can see the time and effort Mr. Holt puts into to making sure students have all of the tools they need for success in the course. He is available and is great with brainstorming ideas for the course project and helping guide students in what subject they want to do. He is very engaging during lecture and provides a welcoming learning environment.	
5	Mr. Holt does a very good job at making sure to help each student. I strongly recommended his class.	
6	Mr Holt was very helpful and wanted to make sure his students understood the material and was very eager and happy to help us learn	
7	More examples in the notes to help understanding when revisiting them	
8	It has been a great course. Math has never been my favorite, but the way this course was set up made it easy to understand the material.	
9	I was terrified to take this course and Mr. Holt is a rockstar, The help and resources he offers for learning are endless! I have never taken a course with so many resources readily available on a website he put together to help students be successful	
10	I think this course is great. It has helped me understand how to analyze others data and my own.	
11	I have taken a Stats class before and had a hard time with understanding formulas and language, but with this instructor was different. He explained what was expected and was generous with his time. I hope I can take more classes with this instructor because his style of teaching made it easy to learn a super complicated subject.	
12	I have learned a lot in this course due to Mr. Holt's lectures and all the resources he made available to the class. I do wish that the homework explained why you got the problems wrong. Other than that this course was very easy to understand and the information I obtained will help me succeed through my B.S in Psychology and help me during medical school.	
13	I have enjoyed Mr.Holt as a teacher and enjoy the way he teaches!	

14	I had some difficulties in understanding the assignments but I knew I could always come to my professor with questions.	
15	I feel that this class had a bit too much information crammed into a short amount of time. It has made it hard to retain and learn the information because there is so much at once. Felt that this course would've been more beneficial if there wasn't so much information all at once.	
16	Great course	
17	Amazing instructor	

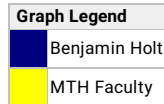
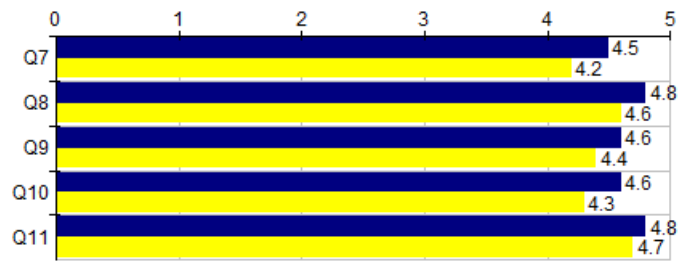

People-based		Benjamin Holt						--- Survey Comparisons ---				
		Individual						MTH				
		N	Mean	Grp Med	Med.	Mode	Low	High	N	Mean	Grp Med	Dec Rnk
Q7	The course content was taught in a variety of ways.	17	4.5	4.7	5	5	3	5	71	4.2	4.4	8
Q8	I felt comfortable asking questions and making comments when I wanted.	17	4.8	4.9	5	5	4	5	71	4.6	4.8	6
Q9	The feedback on my work was timely.	17	4.6	4.7	5	5	4	5	71	4.4	4.6	7
Q10	The feedback on my work was helpful.	17	4.6	4.7	5	5	3	5	71	4.3	4.6	7
Q11	The instructor provided help when I asked.	16	4.8	4.9	5	5	4	5	70	4.7	4.8	5

Choices / Values: Strongly Disagree=1 | Disagree=2 | Undecided=3 | Agree=4 | Strongly Agree=5
Dec Rnk: Decile Rank (10-1, 10 is best, calculated vs. precise Mean)

Course:	MTH 252 01 - Calculus II Integral Calculus	Department:	MTH
Responsible Faculty:	Benjamin Holt	Responses / Expected:	7 / 8 (87.50%)

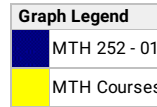
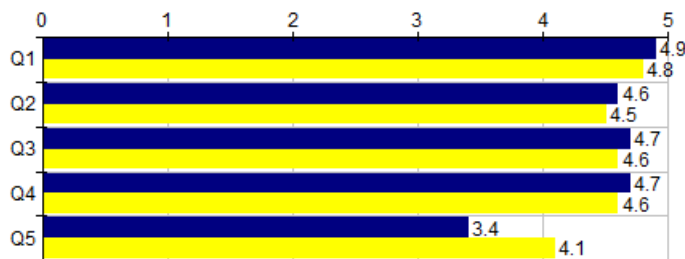

Course-based		MTH 252 - 01						--- Survey Comparisons ---				
		Course						MTH				
		N	Mean	Grp Med	Med.	Mode	Low	High	N	Mean	Grp Med	Dec Rnk
Q1	I could access the course materials.	7	4.9	4.9	5	5	4	5	72	4.8	4.9	5
Q2	This course increased my understanding of the subject.	7	4.6	4.8	5	5	3	5	72	4.5	4.6	7
Q3	I understood what was expected of me as a student.	7	4.7	4.8	5	5	4	5	72	4.6	4.7	6
Q4	I understood the grading policies and procedures that were detailed in the syllabus.	7	4.7	4.8	5	5	4	5	72	4.6	4.8	5
Q5	My grade reflects how much I learned.	7	3.4	3.7	4	4	2	5	72	4.1	4.2	1

Choices / Values: Strongly Disagree=1 | Disagree=2 | Undecided=3 | Agree=4 | Strongly Agree=5
Dec Rnk: Decile Rank (10-1, 10 is best, calculated vs. precise Mean)

Q6 - Comments regarding your course?	
Response Rate:	100.00% (7 of 7)
1	resources are available and instructor is available whenever you need. 🔍
2	enjoyed the pace and structure 🔍
3	This course was overall challenging but not impossible to pass. highly recommended to take a vast amount of notes. 🔍
4	The Professor doesn't completely understand how the homework system works. He didn't know that different problem types can be presented for the same question which is frustrating. He is very approachable, however, and he's pleasant to interact with. More late passes should be available. I'm not going to use calculus in the career I'm seeking. 🔍
5	It is hard, I like the energy of the class and it is a challenge 🔍
6	I've really enjoyed it! 🔍
7	I gained a much deeper understanding of integral calculus and my homework assignments always had high marks but the grading gap from the homework to the tests is to large. I don't understand how I'm getting A's on the homework and D's on the tests. I definitely feel like my knowledge on the subject has increased but is not reflected in the grade. 🔍

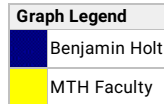
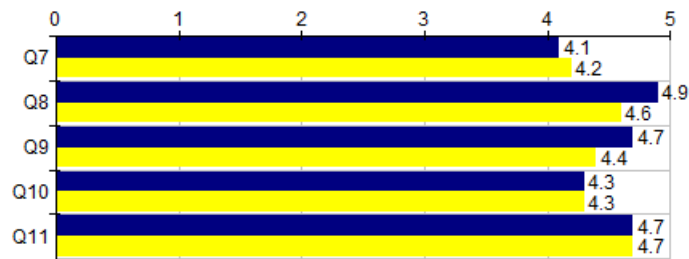

People-based		Benjamin Holt						--- Survey Comparisons ---				
		Individual						MTH				
		N	Mean	Grp Med	Med.	Mode	Low	High	N	Mean	Grp Med	Dec Rnk
Q7	The course content was taught in a variety of ways.	7	4.1	4.1	4	4	3	5	71	4.2	4.4	5
Q8	I felt comfortable asking questions and making comments when I wanted.	7	4.9	4.9	5	5	4	5	71	4.6	4.8	7
Q9	The feedback on my work was timely.	7	4.7	4.8	5	5	4	5	71	4.4	4.6	8
Q10	The feedback on my work was helpful.	7	4.3	4.3	4	4,5	3	5	71	4.3	4.6	6
Q11	The instructor provided help when I asked.	7	4.7	4.8	5	5	4	5	70	4.7	4.8	5

Choices / Values: Strongly Disagree=1 | Disagree=2 | Undecided=3 | Agree=4 | Strongly Agree=5
Dec Rnk: Decile Rank (10-1, 10 is best, calculated vs. precise Mean)