

Course: MTH 105 01 - Math in Society	Department: MTH
Responsible Faculty: Benjamin Holt	Responses / Expected: 6 / 17 (35.29%)

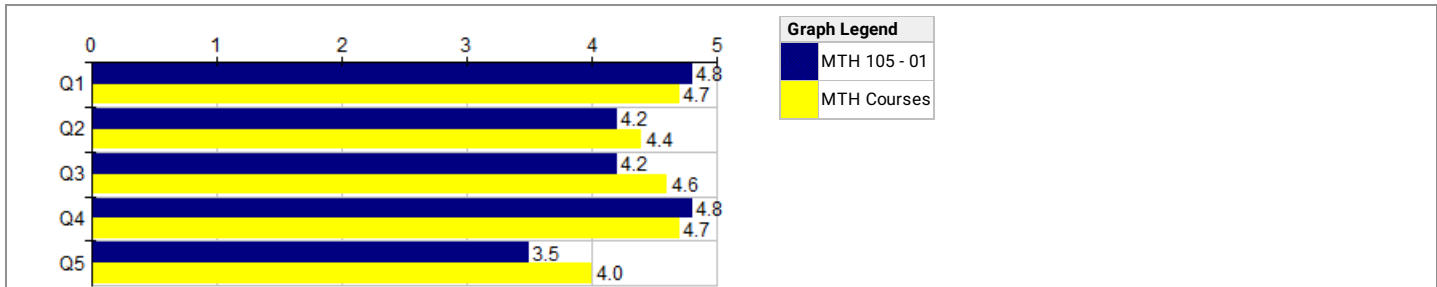

Course-based	MTH 105 - 01							--- Survey Comparisons ---			
	Course							MTH			
	N	Mean	Grp Med	Med.	Mode	Low	High	N	Mean	Grp Med	Dec Rnk
Q1	6	4.8	4.9	5	5	4	5	27	4.7	4.9	5
Q2	6	4.2	4.8	5	5	1	5	27	4.4	4.7	3
Q3	6	4.2	4.8	5	5	1	5	27	4.6	4.9	1
Q4	6	4.8	4.9	5	5	4	5	27	4.7	4.9	5
Q5	6	3.5	4.0	4	4.5	1	5	27	4.0	4.2	1

Choices / Values: Strongly Disagree=1 | Disagree=2 | Undecided=3 | Agree=4 | Strongly Agree=5
Dec Rnk: Decile Rank (10-1, 10 is best, calculated vs. precise Mean)

Q6 - Comments regarding your course?	
Response Rate:	100.00% (6 of 6)
1	This course was very hard to follow and I did not understand what the professor was taking about 90% of the time. I had my family and girlfriend try and help, they were also very confused. ?
2	Overall I enjoyed the course, but I wish assignments were due on days when the professor was available by email or office hour. Our assignments were due Sundays and this professor did answer emails or have office hours Fri-sunday. ?
3	None ?
4	I love this class, it has given me a greater understanding of the applications of math in every day society. I only have one sore spot and that is that weekly live zoom should be required the same as if there was a physical presence. ?
5	I feel like I've learned a lot through this course. The instructor gave excellent lectures, and was always available to answer any questions I had. ?
6	I enjoy the video lectures. They are easy to follow along and understand. ?

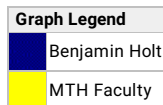
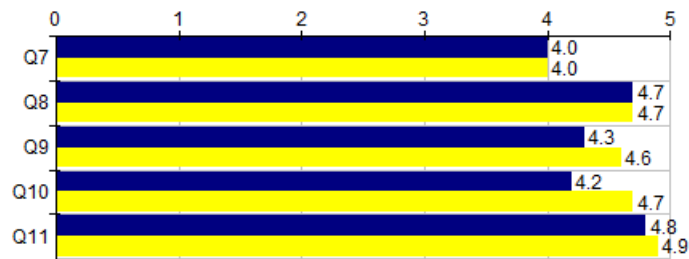

People-based		Benjamin Holt						--- Survey Comparisons ---				
		Individual						MTH				
		N	Mean	Grp Med	Med.	Mode	Low	High	N	Mean	Grp Med	Dec Rnk
Q7	The course content was taught in a variety of ways.	6	4.0	4.2	4	4	2	5	26	4.0	4.3	3
Q8	I felt comfortable asking questions and making comments when I wanted.	6	4.7	4.8	5	5	4	5	26	4.7	4.8	3
Q9	The feedback on my work was timely.	6	4.3	4.5	4.5	5	3	5	25	4.6	4.8	3
Q10	The feedback on my work was helpful.	6	4.2	4.5	4.5	5	3	5	26	4.7	4.8	3
Q11	The instructor provided help when I asked.	6	4.8	4.9	5	5	4	5	25	4.9	4.9	3

Choices / Values: Strongly Disagree=1 | Disagree=2 | Undecided=3 | Agree=4 | Strongly Agree=5
Dec Rnk: Decile Rank (10-1, 10 is best, calculated vs. precise Mean)

**22/23 Summer Student Survey
2022 SU**

Southwestern Oregon Community College
SWOCC

Course:	MTH 243 01 - Intro to Probability and Statistics	Department:	MTH
Responsible Faculty:	Benjamin Holt	Responses / Expected:	16 / 24 (66.67%)

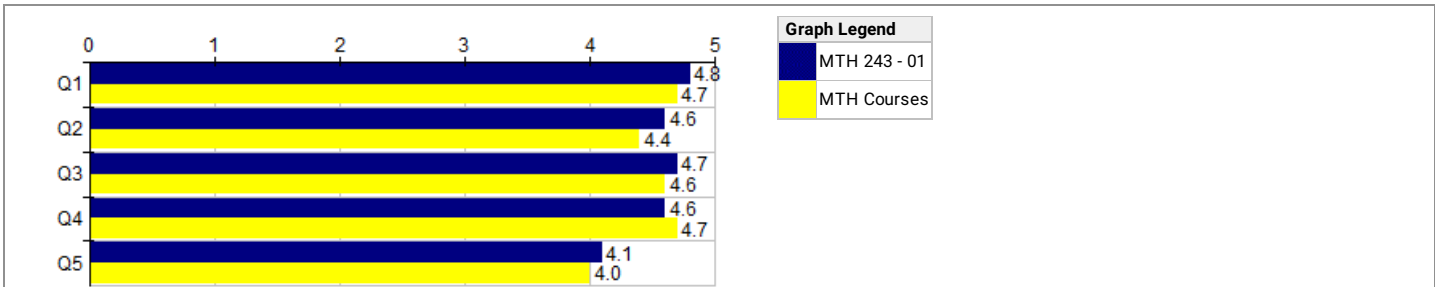



Course-based	MTH 243 - 01							--- Survey Comparisons ---			
	Course							MTH			
	N	Mean	Grp Med	Med.	Mode	Low	High	N	Mean	Grp Med	Dec Rnk
Q1	16	4.8	5.0	5	5	2	5	27	4.7	4.9	3
Q2	16	4.6	4.8	5	5	2	5	27	4.4	4.7	7
Q3	16	4.7	4.9	5	5	2	5	27	4.6	4.9	5
Q4	16	4.6	4.9	5	5	1	5	27	4.7	4.9	3
Q5	16	4.1	4.2	4	4	2	5	27	4.0	4.2	5

Choices / Values: Strongly Disagree=1 | Disagree=2 | Undecided=3 | Agree=4 | Strongly Agree=5
Dec Rnk: Decile Rank (10-1, 10 is best, calculated vs. precise Mean)

Q6 - Comments regarding your course?

Response Rate: 100.00% (16 of 16)

1	Well organized, easy to navigate	
2	This was a tough class but also rewarding. The only suggestion I have would be to have more examples of the different homework questions in the lecture videos. Thanks Mr. Holt, Asa.	
3	This course scares me, but Mr. Holt makes it so much better!	
4	This course is not worth \$640. It's just videos and homework assignments; I'm paying over \$600 to teach myself statistics. In addition to that, the videos are an hour long and hard to understand I have to look up other videos on YouTube just to do my homework. Next time I'll do my summer classes at my regular university because they actually offer me financial aid.	
5	The professor was very available and easy to ask questions to.	
6	The format of the course was very good. I think both the homework and discussions helped me adequately prepare for exams.	
7	The coursework was both challenging and rewarding.	
8	The course has had some modifications since I took it about a year ago. I feel like I am getting a lot more out of the course this time. Last time I never made it this far in the course. I am able to understand the materials a lot better. Overall a great statistics course, and a great instructor.	
9	Statistics is both interesting and challenging. If there was a way to make the videos shorter it would make the experience a bit better for me. I understand that it is hard to make an accommodation like that with so much material to teach.	
10	I learned a lot from this class!	
11	I knew coming into this course it would be difficult. And it was. The professor kind of made it more relatable in some ways to our everyday lives. But some concepts felt way over my head. He had office hours in which I did attend and he was super helpful and willing to go through homework problems I didn't understand. I have taken a class with him before so I knew what to expect, and I would take another math class with him again.	
12	I enjoy it so far :)	
13	Great lectures and website	
14	Great course taught by a great professor. My only complaint would be there are a few errors on the lecture videos. other than that awesome class!	

15	Excellent course, the videos provided had a lot of unnecessary content in them, but since the lecture notes were also provided that didn't matter.	
16	Anytime during zoom meeting I needed help Mr Holt was available and very helpful.	

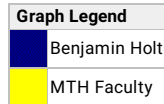
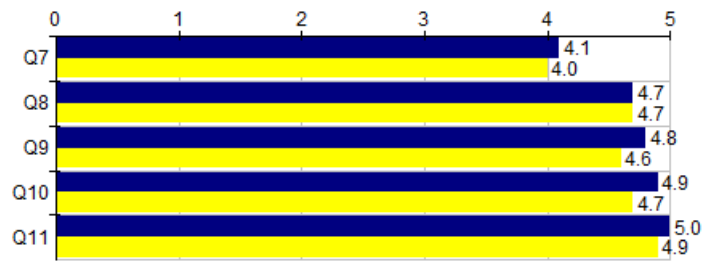

People-based		Benjamin Holt							--- Survey Comparisons ---			
		Individual							MTH			
		N	Mean	Grp Med	Med.	Mode	Low	High	N	Mean	Grp Med	Dec Rnk
Q7	The course content was taught in a variety of ways.	15	4.1	4.3	4	4,5	2	5	26	4.0	4.3	5
Q8	I felt comfortable asking questions and making comments when I wanted.	15	4.7	4.9	5	5	3	5	26	4.7	4.8	5
Q9	The feedback on my work was timely.	14	4.8	4.9	5	5	4	5	25	4.6	4.8	5
Q10	The feedback on my work was helpful.	15	4.9	4.9	5	5	4	5	26	4.7	4.8	5
Q11	The instructor provided help when I asked.	14	5.0	5.0	5	5	5	5	25	4.9	4.9	7

Choices / Values: Strongly Disagree=1 | Disagree=2 | Undecided=3 | Agree=4 | Strongly Agree=5
Dec Rnk: Decile Rank (10-1, 10 is best, calculated vs. precise Mean)