

Course:	MTH 105 02 - Math in Society	Department:	MTH
Responsible Faculty:	Benjamin Holt	Responses / Expected:	10 / 13 (76.92%)

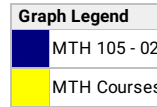
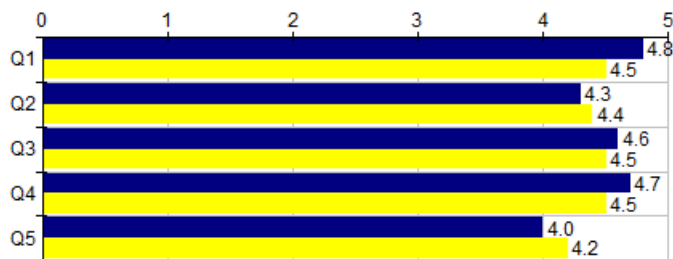

Course-based	MTH 105 - 02							--- Survey Comparisons ---				
	Course							MTH				
	N	Mean	Grp Med	Med.	Mode	Low	High	N	Mean	Grp Med	Dec Rnk	
Q1	I could access the course materials.	10	4.8	4.9	5	5	4	5	75	4.5	4.8	7
Q2	This course increased my understanding of the subject.	10	4.3	4.5	4.5	5	3	5	75	4.4	4.6	4
Q3	I understood what was expected of me as a student.	10	4.6	4.7	5	5	4	5	75	4.5	4.7	4
Q4	I understood the grading policies and procedures that were detailed in the syllabus.	10	4.7	4.8	5	5	4	5	75	4.5	4.6	8
Q5	My grade reflects how much I learned.	10	4.0	4.0	4	4	3	5	75	4.2	4.3	4

Choices / Values: Strongly Disagree=1 | Disagree=2 | Undecided=3 | Agree=4 | Strongly Agree=5
Dec Rnk: Decile Rank (10-1, 10 is best, calculated vs. precise Mean)

Q6 - Comments regarding your course?	
Response Rate:	100.00% (10 of 10)

1	boop	
2	This class has taught me so much. I found some subjects in this class to be difficult but not impossible to learn. Mr. Holt is an amazing teacher and I hope to be as amazing as him when I become a teacher.	
3	Overall a great class. Could of had better examples for some of subjects that were covered.	
4	No comment	
5	N/a	
6	Mr. Holt is involved and motivated to teach. His patience with his students is exceptionally good. If I were to make a recommendation or provide critique, I would suggest shortening his youtube lectures to about 45 mins.	
7	I wish you would write out the equations more, there were some parts where I really wasn't understanding which formula to use, also if you could use more examples that are word problems when teaching, there's some subjects you taught us the formula in numbers and then the problem was a word problem. I really enjoyed the class and will definitely be recommending my friends and I hope in future classes I get (math ofc) I will be looking for your name! the way you teach is absolutely amazing, thank you for a great term!	
8	I like how this teacher explains the problems in full detail.	
9	Holt is really nice, the homework load is a little heavier to manage for a lower math class but an all-around good class.	
10	Holt is an amazing teacher of all	

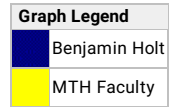
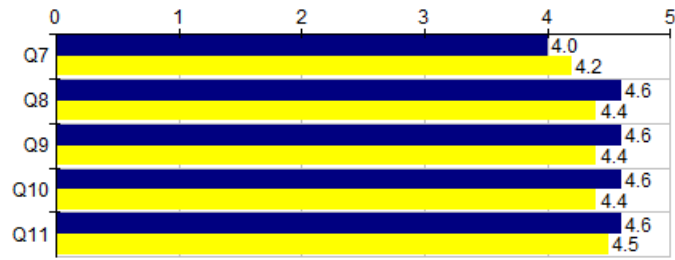

People-based		Benjamin Holt						--- Survey Comparisons ---				
		Individual						MTH				
		N	Mean	Grp Med	Med.	Mode	Low	High	N	Mean	Grp Med	Dec Rnk
Q7	The course content was taught in a variety of ways.	10	4.0	4.2	4	4	1	5	74	4.2	4.4	4
Q8	I felt comfortable asking questions and making comments when I wanted.	10	4.6	4.8	5	5	3	5	73	4.4	4.7	5
Q9	The feedback on my work was timely.	10	4.6	4.7	5	5	4	5	72	4.4	4.7	5
Q10	The feedback on my work was helpful.	10	4.6	4.7	5	5	4	5	72	4.4	4.7	5
Q11	The instructor provided help when I asked.	10	4.6	4.8	5	5	3	5	73	4.5	4.7	5

Choices / Values: Strongly Disagree=1 | Disagree=2 | Undecided=3 | Agree=4 | Strongly Agree=5
Dec Rnk: Decile Rank (10-1, 10 is best, calculated vs. precise Mean)

Course:	MTH 243 01 - Intro to Probability and Statistics	Department:	MTH
Responsible Faculty:	Benjamin Holt	Responses / Expected:	14 / 15 (93.33%)

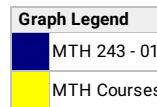
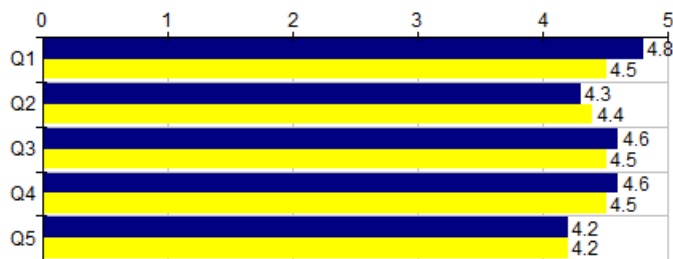

Course-based	MTH 243 - 01							--- Survey Comparisons ---			
	Course							MTH			
	N	Mean	Grp Med	Med.	Mode	Low	High	N	Mean	Grp Med	Dec Rnk
Q1	14	4.8	4.9	5	5	4	5	75	4.5	4.8	6
Q2	14	4.3	4.6	5	5	1	5	75	4.4	4.6	4
Q3	14	4.6	4.7	5	5	4	5	75	4.5	4.7	5
Q4	14	4.6	4.7	5	5	4	5	75	4.5	4.6	7
Q5	14	4.2	4.3	4	4,5	2	5	75	4.2	4.3	6

Choices / Values: Strongly Disagree=1 | Disagree=2 | Undecided=3 | Agree=4 | Strongly Agree=5
Dec Rnk: Decile Rank (10-1, 10 is best, calculated vs. precise Mean)

Q6 - Comments regarding your course?	
Response Rate:	100.00% (14 of 14)

1	This is one of the better math classes I have taken, it helps to be in person. There are times it feels we are moving through the material fast making it hard to keep up.	
2	Prof. Holt made the concepts a lot easier to understand. He kept it from being monotonous and made it more easily accessible. He was always ready to help in class if I needed it.	
3	One issue I did find is that for exams, those without the TI-83 or higher calculators were at a much larger disadvantage, especially later in the terms. Homework and studying there are a plethora of tools at our disposal, but on exams these options are closed off to us. In the fairness of testing, it makes sense. And Prof. Holt has tried to make it so to take this class you do not need a TI-83 or higher calculator, but this is just something that should be addressed to make testing more fair.	
4	None	
5	Love the teacher.	
6	Learned a lot of new ways of math.	
7	It was complicated material but laid out in a fashion that I could understand it better than I have in previous classes.	
8	It is an interesting subject	
9	I learned a lot in this class and the instructor was always willing to stay after class and help me when I was having a hard time understanding. I struggled in this class when I took it on line and had to withdrawal but retaking it in person was such a better experience and I actually learned so much!	
10	I enjoyed the course, I learned a lot about statistics from taking the course and I was able to get good help on things I was confused about.	
11	I dislike the style of teaching Professor holt provides. Also, he seems to belittle questions and overexplains the answer when you do ask. In addition, half of the stuff we learn in the course we have to learn outside the classroom on top of the homework for that and the stuff we learn in class and the end of the year project. despite all this, he's enthusiasm and love for the subject is contagious and he tries to relate what we're learning to real life situations where we may come in contact with statistics.	
12	Great teacher and course!	
13	Got to learn some things that I was never aware of doing but was an experience, and really appreciate the help of the materials given to me as to further help my understanding.:D	



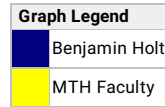
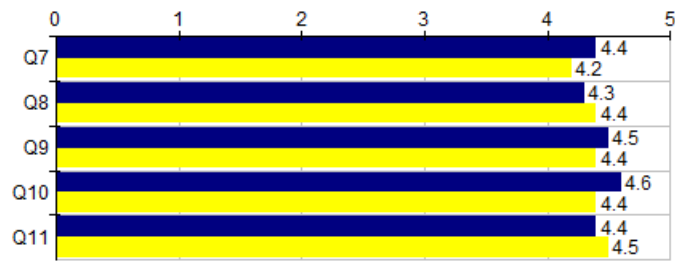

People-based		Benjamin Holt						--- Survey Comparisons ---				
		Individual						MTH				
		N	Mean	Grp Med	Med.	Mode	Low	High	N	Mean	Grp Med	Dec Rnk
Q7	The course content was taught in a variety of ways.	13	4.4	4.6	5	5	2	5	74	4.2	4.4	6
Q8	I felt comfortable asking questions and making comments when I wanted.	14	4.3	4.7	5	5	1	5	73	4.4	4.7	4
Q9	The feedback on my work was timely.	13	4.5	4.7	5	5	3	5	72	4.4	4.7	5
Q10	The feedback on my work was helpful.	13	4.6	4.7	5	5	4	5	72	4.4	4.7	5
Q11	The instructor provided help when I asked.	14	4.4	4.9	5	5	1	5	73	4.5	4.7	4

Choices / Values: Strongly Disagree=1 | Disagree=2 | Undecided=3 | Agree=4 | Strongly Agree=5
Dec Rnk: Decile Rank (10-1, 10 is best, calculated vs. precise Mean)

Course:	MTH 253 01 - Calculus IIIInfinite Sequences And Series	Department:	MTH
Responsible Faculty:	Benjamin Holt	Responses / Expected:	5 / 7 (71.43%)

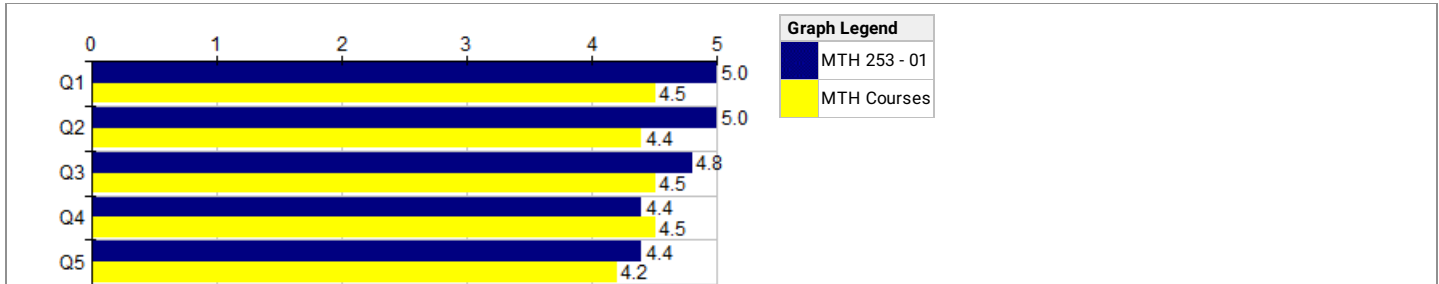

Course-based	MTH 253 - 01							--- Survey Comparisons ---				
	Course							MTH				
	N	Mean	Grp Med	Med.	Mode	Low	High	N	Mean	Grp Med	Dec Rnk	
Q1	I could access the course materials.	5	5.0	5.0	5	5	5	5	75	4.5	4.8	9
Q2	This course increased my understanding of the subject.	5	5.0	5.0	5	5	5	5	75	4.4	4.6	9
Q3	I understood what was expected of me as a student.	5	4.8	4.9	5	5	4	5	75	4.5	4.7	7
Q4	I understood the grading policies and procedures that were detailed in the syllabus.	5	4.4	4.7	5	5	3	5	75	4.5	4.6	5
Q5	My grade reflects how much I learned.	5	4.4	4.3	4	4	4	5	75	4.2	4.3	7

Choices / Values: Strongly Disagree=1 | Disagree=2 | Undecided=3 | Agree=4 | Strongly Agree=5
Dec Rnk: Decile Rank (10-1, 10 is best, calculated vs. precise Mean)

Q6 - Comments regarding your course?	
Response Rate:	100.00% (5 of 5)
1	I had a very difficult time with the course but I think that is because I am behind in understanding the material. Mr. Holt has actually been a really good teacher and has been passionate about teaching this class even if I have not been a good learner, I wish him the best and if I have to take math courses again I hope I get him as my teacher.
2	I appreciate the interactive online notes
3	Great course, challenging as well as rewarding.
4	Great course
5	Always give help when asked, great job :)

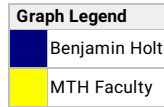
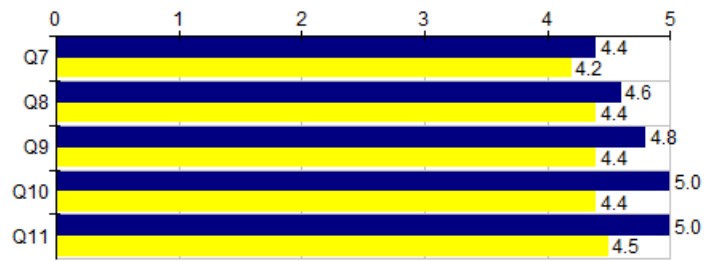

People-based		Benjamin Holt						--- Survey Comparisons ---				
		Individual						MTH				
		N	Mean	Grp Med	Med.	Mode	Low	High	N	Mean	Grp Med	Dec Rnk
Q7	The course content was taught in a variety of ways.	5	4.4	4.7	5	5	3	5	74	4.2	4.4	6
Q8	I felt comfortable asking questions and making comments when I wanted.	5	4.6	4.7	5	5	4	5	73	4.4	4.7	5
Q9	The feedback on my work was timely.	5	4.8	4.9	5	5	4	5	72	4.4	4.7	6
Q10	The feedback on my work was helpful.	5	5.0	5.0	5	5	5	5	72	4.4	4.7	9
Q11	The instructor provided help when I asked.	5	5.0	5.0	5	5	5	5	73	4.5	4.7	8

Choices / Values: Strongly Disagree=1 | Disagree=2 | Undecided=3 | Agree=4 | Strongly Agree=5
Dec Rnk: Decile Rank (10-1, 10 is best, calculated vs. precise Mean)