

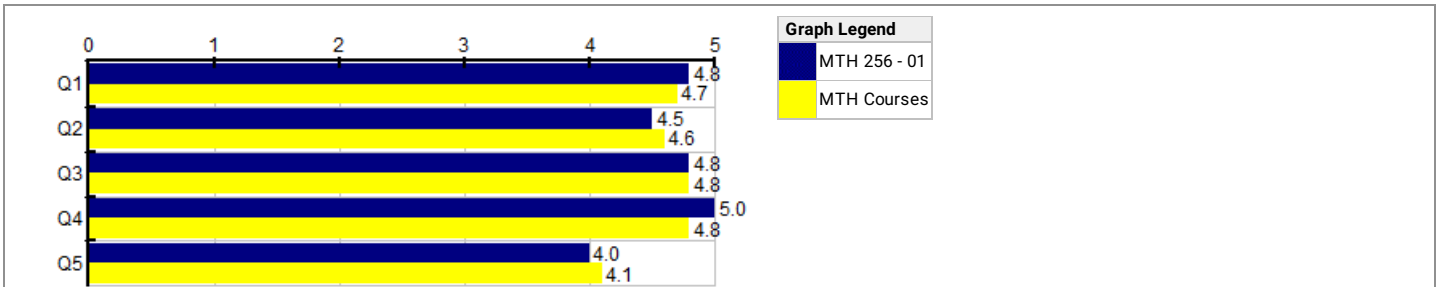



Course:	MTH 256 01 - Differential Equations	Department:	MTH
Responsible Faculty:	Benjamin Holt	Responses / Expected:	4 / 6 (66.67%)



Course-based	MTH 256 - 01							--- Survey Comparisons ---				
	Course							MTH				
	N	Mean	Grp Med	Med.	Mode	Low	High	N	Mean	Grp Med	Dec Rnk	
Q1	I could access the course materials.	4	4.8	4.8	5	5	4	5	49	4.7	4.8	5
Q2	This course increased my understanding of the subject.	4	4.5	4.5	4.5	4.5	4	5	49	4.6	4.7	3
Q3	I understood what was expected of me as a student.	4	4.8	4.8	5	5	4	5	49	4.8	4.9	3
Q4	I understood the grading policies and procedures that were detailed in the syllabus.	4	5.0	5.0	5	5	5	5	49	4.8	4.9	8
Q5	My grade reflects how much I learned.	4	4.0	4.0	4	4	3	5	49	4.1	4.4	4

Choices / Values: Strongly Disagree=1 | Disagree=2 | Undecided=3 | Agree=4 | Strongly Agree=5
Dec Rnk: Decile Rank (10-1, 10 is best, calculated vs. precise Mean)

Q6 - Comments regarding your course?	
Response Rate:	100.00% (4 of 4)
1	Very great teacher, cares for the material and the students. 
2	Really interesting and made me think. 
3	NA 
4	It was a lot of new material, but it was explained well enough that I understood it. The homework was manageable. 

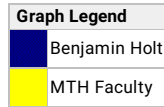
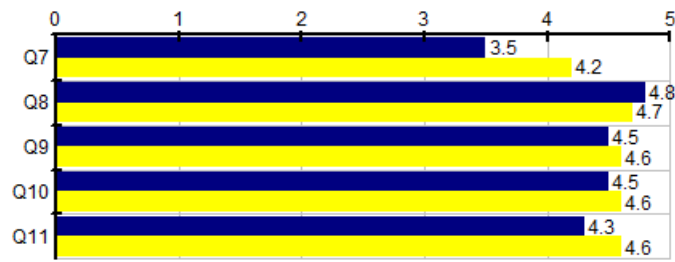

People-based		Benjamin Holt						--- Survey Comparisons ---				
		Individual						MTH				
		N	Mean	Grp Med	Med.	Mode	Low	High	N	Mean	Grp Med	Dec Rnk
Q7	The course content was taught in a variety of ways.	4	3.5	3.8	4	4	2	4	47	4.2	4.4	2
Q8	I felt comfortable asking questions and making comments when I wanted.	4	4.8	4.8	5	5	4	5	47	4.7	4.8	3
Q9	The feedback on my work was timely.	4	4.5	4.5	4.5	4,5	4	5	47	4.6	4.8	5
Q10	The feedback on my work was helpful.	4	4.5	4.5	4.5	4,5	4	5	47	4.6	4.8	3
Q11	The instructor provided help when I asked.	4	4.3	4.2	4	4	4	5	47	4.6	4.8	3

Choices / Values: Strongly Disagree=1 | Disagree=2 | Undecided=3 | Agree=4 | Strongly Agree=5
Dec Rnk: Decile Rank (10-1, 10 is best, calculated vs. precise Mean)

**2023-2024 Spring Survey
2023 SP (2024)**

Southwestern Oregon Community College
SWOCC



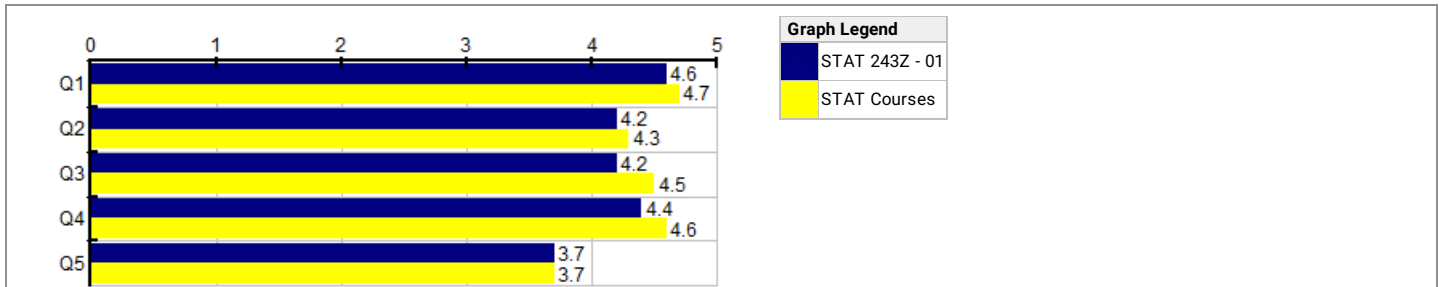





Course:	STAT 243Z 01 - Elementary Statistics I	Department:	STAT
Responsible Faculty:	Benjamin Holt	Responses / Expected:	22 / 28 (78.57%)



Course-based	STAT 243Z - 01							--- Survey Comparisons ---				
	Course							STAT				
	N	Mean	Grp Med	Med.	Mode	Low	High	N	Mean	Grp Med	Dec Rnk	
Q1	I could access the course materials.	22	4.6	4.8	5	5	1	5	46	4.7	4.9	3
Q2	This course increased my understanding of the subject.	22	4.2	4.2	4	4	3	5	46	4.3	4.4	3
Q3	I understood what was expected of me as a student.	22	4.2	4.3	4	4	2	5	46	4.5	4.6	3
Q4	I understood the grading policies and procedures that were detailed in the syllabus.	22	4.4	4.7	5	5	2	5	46	4.6	4.8	3
Q5	My grade reflects how much I learned.	22	3.7	3.7	4	4	2	5	46	3.7	3.7	8

Choices / Values: Strongly Disagree=1 | Disagree=2 | Undecided=3 | Agree=4 | Strongly Agree=5
Dec Rnk: Decile Rank (10-1, 10 is best, calculated vs. precise Mean)

Q6 - Comments regarding your course?	
Response Rate:	100.00% (22 of 22)
1	very good professor
2	the way the course was easy to follow and keep track of due dates.
3	nope
4	You have set the course up so well!! I commend you on all the extra effort you have put into holt.blue. I love that there are office hours every day, you truly try to make yourself available for your students.
5	This course was definitely challenging, which can be a good thing.
6	This class was a challenge for me in so many ways. I have always had a hard time understanding any math classes through out my whole education since i was a child. But somehow i understand some of this class enough to complete assignments. Also the course load was a lot to deal with on some days, it did feel overwhelming at times, but i just had to keep plugging along to complete the assignments.
7	There is a lot of vague areas in the course. Also, a lot of the problems were taught to have values put into an online ai generator to find the answer, but the questions were on paper for the tests. A lot of it was only taught to use the generator.
8	No.
9	N/A
10	N/A
11	Mr. Holt's passion for statistics is apparent from the beginning of the course. He is extremely communicative, friendly, and informative. I struggled with this coursework and had to withdraw from the course, but it was no fault of the professor. I will certainly be open to retaking this course with Mr. Holt in the future.
12	Mr. Holt is always very helpful and makes a serious effort to be available for any questions. He is also clearly enthusiastic about the subject that he teaches and it shows, he is always so excited when we have questions and when the concepts finally start to stick. Mr. Holt is more concerned that we understand the concepts that we are learning than that we become too focused on making a good grade in the course, which can often be a big stressor in STEM courses.
13	I wish I had taken the in person course. The online course seemed limited for me personally.
14	I really like how upbeat the teacher is. He kept the class interesting and easy to follow. Some of the material was difficult to understand for me, but I enjoy the way this class is taught.

15	I like that the expectations of the class was laid out from the very beginning.	
16	I had an exceptional experience with this course. The material was challenging. However, my professor was eager to help and always willing to answer questions. The additional material provided through the website was incredible. I really enjoyed how this course was set up. With that being said, it is a difficult course. It is crucial to constantly ask questions and to keep on track.	
17	I enjoyed taking the class, but I feel that the material could have been explained better. I was lost and confused on much of the material. In the lectures the instructor would explain an example that would not be in the homework. For example, the roulette question was not explained the way it was presented in the homework. This issue left me with taking extra time on an already time-consuming homework and eventually giving up because I did not understand and despite many efforts in doing these types of problems in different ways I still could not come up with the right answer. This class is already a difficult subject and I feel that the way it was taught made it even more difficult, to a point of discouragement.	
18	I enjoyed the course! I never understood statistics prior to taking this course and now I have a better understanding! You provided helpful video lectures and great assignments.	
19	I enjoy Mr. Holt's teaching a lot. The videos really helped me learn the content and I like how I'm able to redo the homework assignments as much as I want. It makes it easier to actually learn from your mistakes.	
20	I appreciate the professor's website and how he allows his students to access it for free. The HOLT website is great and is a good learning tool. The only thing I have to say is that I wish the professor would update the lecture videos. They seem to be recorded on an old system that makes the video very low quality, some updated lecture videos would be nice.	
21	Great instructor, very nice and helpful!	
22	.	

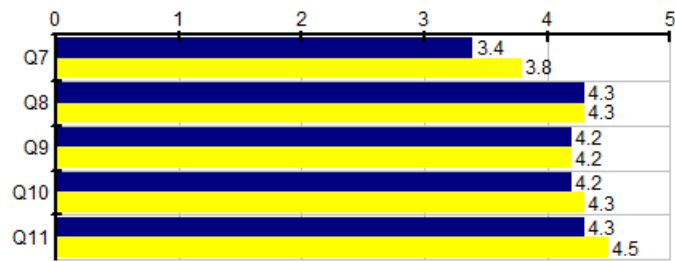

Graph Legend	
■	Benjamin Holt
■	STAT Faculty

People-based		Benjamin Holt						--- Survey Comparisons ---				
		Individual						STAT				
		N	Mean	Grp Med	Med.	Mode	Low	High	N	Mean	Grp Med	Dec Rnk
Q7	The course content was taught in a variety of ways.	22	3.4	3.6	4	4	1	5	46	3.8	4.0	3
Q8	I felt comfortable asking questions and making comments when I wanted.	22	4.3	4.3	4	4	2	5	46	4.3	4.4	3
Q9	The feedback on my work was timely.	22	4.2	4.3	4	4	1	5	46	4.2	4.3	3
Q10	The feedback on my work was helpful.	22	4.2	4.1	4	4	4	5	45	4.3	4.3	3
Q11	The instructor provided help when I asked.	22	4.3	4.3	4	4	2	5	46	4.5	4.6	3

Choices / Values: Strongly Disagree=1 | Disagree=2 | Undecided=3 | Agree=4 | Strongly Agree=5
Dec Rnk: Decile Rank (10-1, 10 is best, calculated vs. precise Mean)

**2023-2024 Spring Survey
2023 SP (2024)**

Southwestern Oregon Community College
SWOCC

Course:	STAT 243Z 02 - Elementary Statistics I	Department:	STAT
Responsible Faculty:	Benjamin Holt	Responses / Expected:	24 / 28 (85.71%)

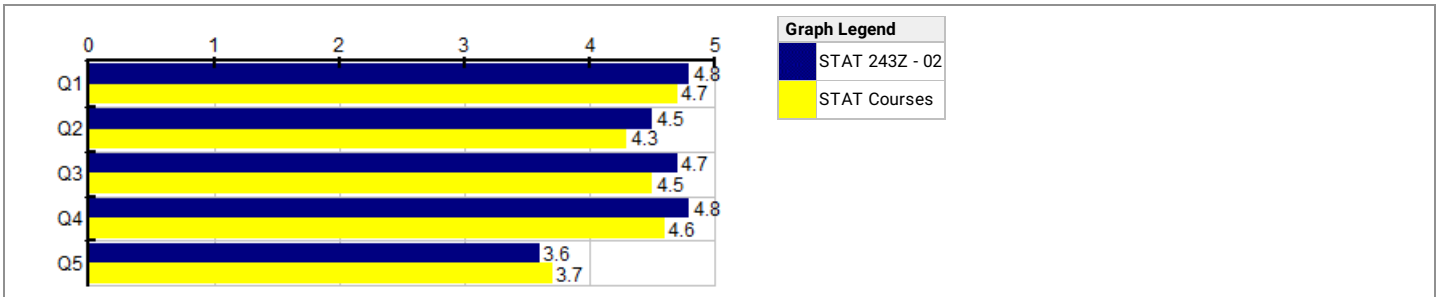











Course-based	STAT 243Z - 02							--- Survey Comparisons ---				
	Course							STAT				
	N	Mean	Grp Med	Med.	Mode	Low	High	N	Mean	Grp Med	Dec Rnk	
Q1	I could access the course materials.	24	4.8	4.9	5	5	2	5	46	4.7	4.9	8
Q2	This course increased my understanding of the subject.	24	4.5	4.6	5	5	3	5	46	4.3	4.4	8
Q3	I understood what was expected of me as a student.	24	4.7	4.8	5	5	3	5	46	4.5	4.6	8
Q4	I understood the grading policies and procedures that were detailed in the syllabus.	24	4.8	4.9	5	5	2	5	46	4.6	4.8	8
Q5	My grade reflects how much I learned.	24	3.6	3.7	4	5	2	5	46	3.7	3.7	3

Choices / Values: Strongly Disagree=1 | Disagree=2 | Undecided=3 | Agree=4 | Strongly Agree=5
Dec Rnk: Decile Rank (10-1, 10 is best, calculated vs. precise Mean)

Q6 - Comments regarding your course?

Response Rate:	100.00% (24 of 24)	
1	no	
2	none	
3	n/a	
4	my grade slipped a little due to personal reasons, not the teaching or coursework.	
5	i had fun, the classes were clear and the course was set up professionally, I learned a lot and the method of doing exercises in class and doing homework online with the passcodes worked great!	
6	good course, good teacher.	
7	This was a fun course to take and helped me take on a better understanding on probability	
8	This stats class is really tough. Lots of hard assignments every week, and the midterms and final are super important. The lessons go by fast, so it's hard to catch everything. The teacher wants to help, but it's tough to get one-on-one support with so many students. I'm sure I will be re-taking this class in the fall.	
9	This is probably the most fun math class I have ever taken, and Mr. Holt is a very good teacher; he always takes time to help people individually when they are struggling with something, and he makes sure to explain it in a way that's easy to understand. He's a very kind and genuine person who really cares about helping his students succeed.	
10	This is a very difficult course and I do not like it. There are no tutors who specialize in this class, which I believe reflects other students' understanding based on the teaching they've received. I have utilized resources I can, and albeit, the instructor's website does offer lots of misc. help options, it's not clear to understand. The class has too many students and he is not able to help with each question, often we run out of time to review the in-class assignments, and his lectures are not very helpful. Also, he moves the students seating assignments around periodically, which is odd. His lectures have a lot of unnecessary rambling and he often says "I don't know" when teaching. He is a very intelligent man, but I don't feel like his teaching style is adequate for the difficulty of this class. I will admit that I have not gone to see him during office hours because I do not think he will be able to explain things simply enough for me to understand. I am grateful for being able to use a calculator and all the handwritten notes we want on the tests, and the few opportunities he's provided for extra credit.	
11	There are very few times I have met a professor who is truly passionate about the subject they teach. I love Mr. Holt's enthusiasm.	
12	The worksheets in class were helpful for the exams	
13	Professor Holt is an amazing and compassionate professor with an obvious passion for teaching. Math has always been my worst subject and Prof. Holt made statistics as easy as possible for me to understand.	

14	Professor Holt has been an incredible teacher and the set up of his class has been very helpful and resourceful.	
15	Overall, this was course was very unique and took different approaches at explain concepts.	
16	N/a	
17	Mr. Holt is one of the best professors on campus. I highly regard him, because he always has a great attitude, and he will never made you feel dumb if you don't understand something. He will guide you through what you don't understand. His office hours are great for extra help. Overall, I will miss Mr. Holt, and I will always appreciate how he helped me truly understand statistics, and how to apply it to the real world. MR. HOLT ROCKS!!!!	
18	Mr. Holt is a great teacher	
19	I was very fearful of taking a stats class again, but Mr.Holt is an outstanding teacher and SWOCC is very lucky to have him on their staff.	
20	I liked the engagement of the professor	
21	I learned a lot about Statistics. The course is organized well and well taught.	
22	I did not like how I needed to learn from the video lectures.(not in class)	
23	Great teacher. Very organized class. Great attitude as well.	
24	Course deepened my understanding of the subject	

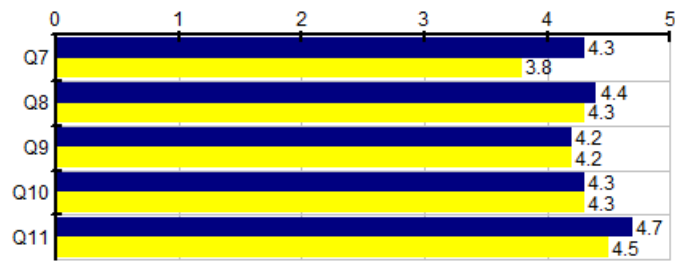

Graph Legend	
	Benjamin Holt
	STAT Faculty

People-based		Benjamin Holt							--- Survey Comparisons ---			
		Individual							STAT			
		N	Mean	Grp Med	Med.	Mode	Low	High	N	Mean	Grp Med	Dec Rnk
Q7	The course content was taught in a variety of ways.	24	4.3	4.3	4	4	2	5	46	3.8	4.0	8
Q8	I felt comfortable asking questions and making comments when I wanted.	24	4.4	4.6	5	5	2	5	46	4.3	4.4	8
Q9	The feedback on my work was timely.	24	4.2	4.3	4	4	2	5	46	4.2	4.3	8
Q10	The feedback on my work was helpful.	23	4.3	4.5	4	5	2	5	45	4.3	4.3	8
Q11	The instructor provided help when I asked.	24	4.7	4.8	5	5	3	5	46	4.5	4.6	8

Choices / Values: Strongly Disagree=1 | Disagree=2 | Undecided=3 | Agree=4 | Strongly Agree=5
Dec Rnk: Decile Rank (10-1, 10 is best, calculated vs. precise Mean)